PIANO SEMI INTERRATO

mq 79 garage e cantina

mq. 124 locali di abitazione a disposizione

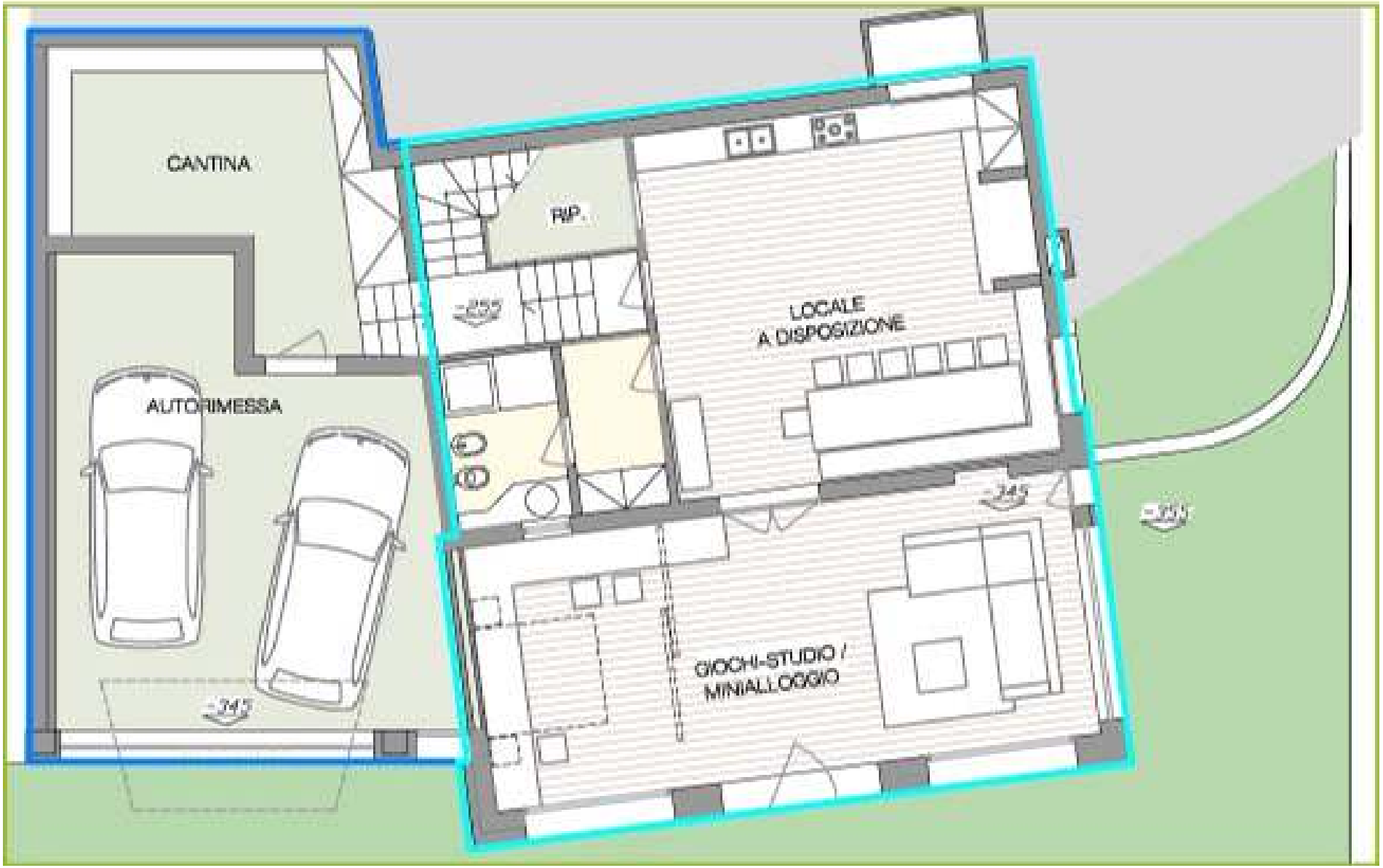

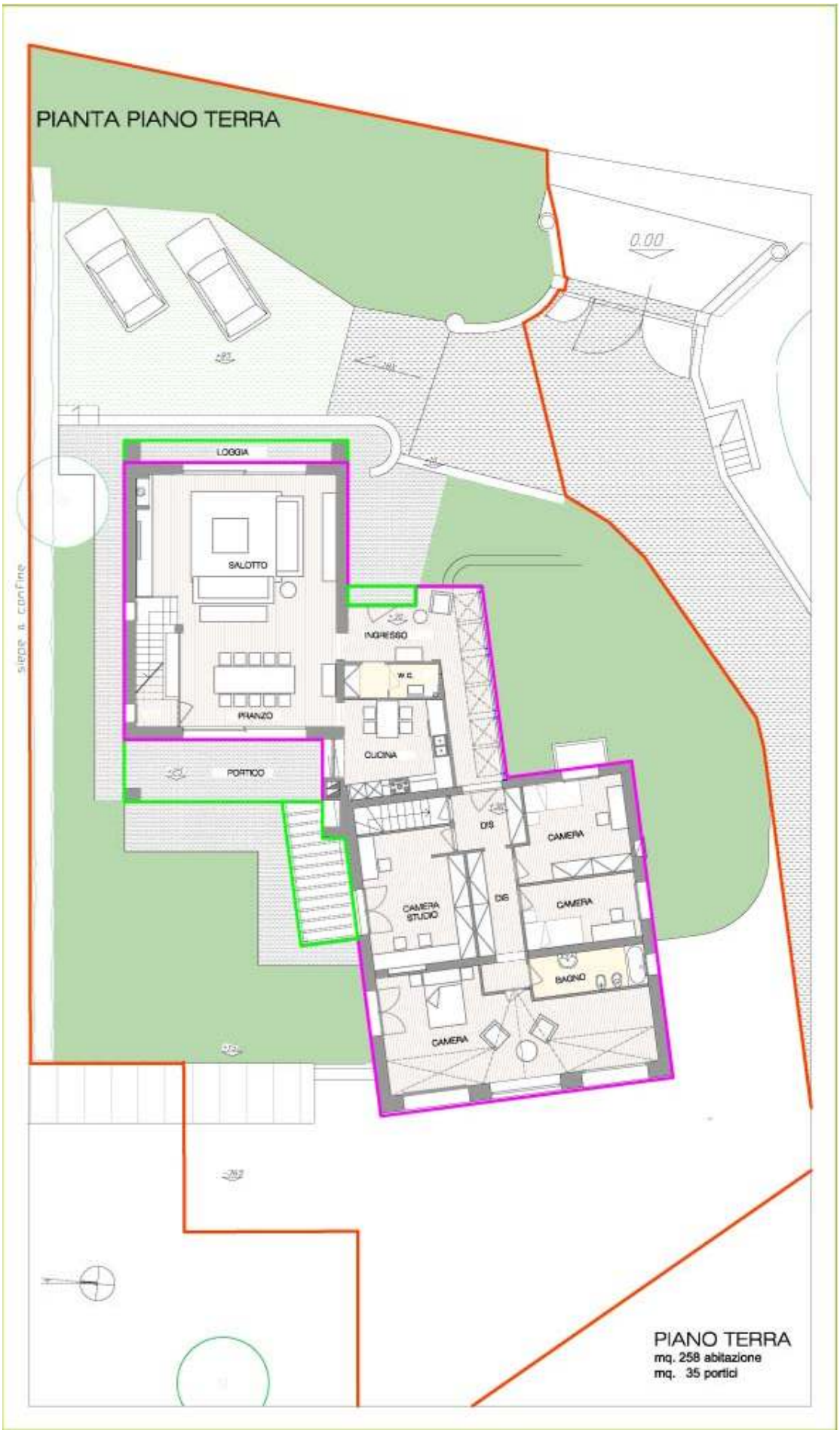
PIANTA PIANO TERRA
0.00
LOGGIA
SALOTTO
PRANZO
INGRESSO
W.C.
CUCINA
PORTICO
DIS
CAMERA
CAMERA STUDIO
DIS
CAMERA
BAGNO
CAMERA
siepe a confine
PIANO TERRA
mq. 258 abitazione
mq. 35 portici

PIANO PRIMO

mq. 73 abitazione
mq. 37 portici coperti
mq. 28 terrazzo scoperto

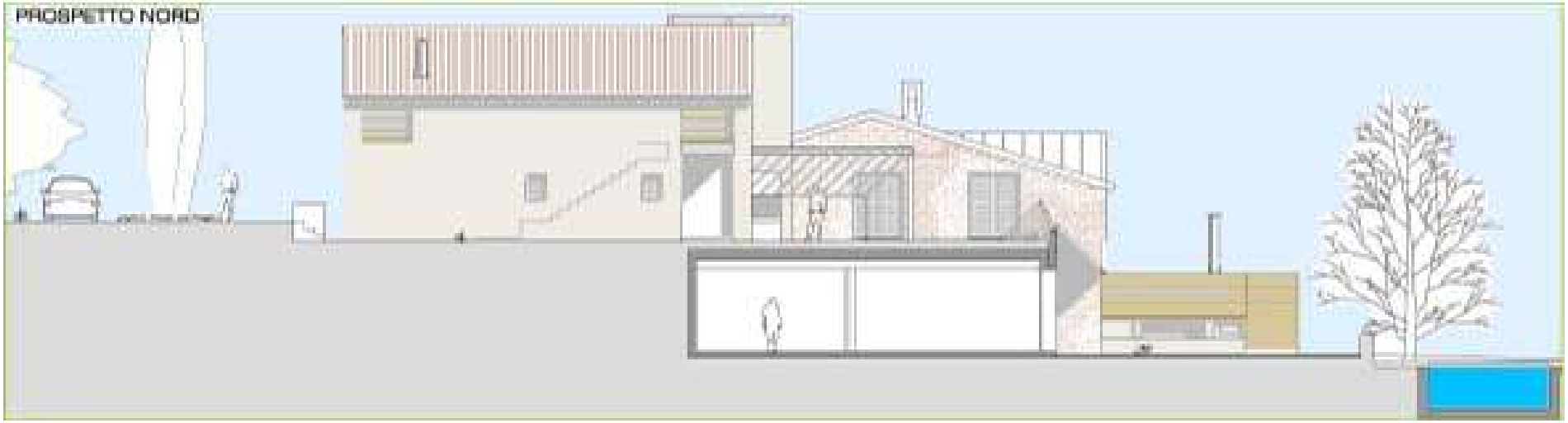
PROSPETTO NORD

PROSPETTO EST

PROSPETTO SUD

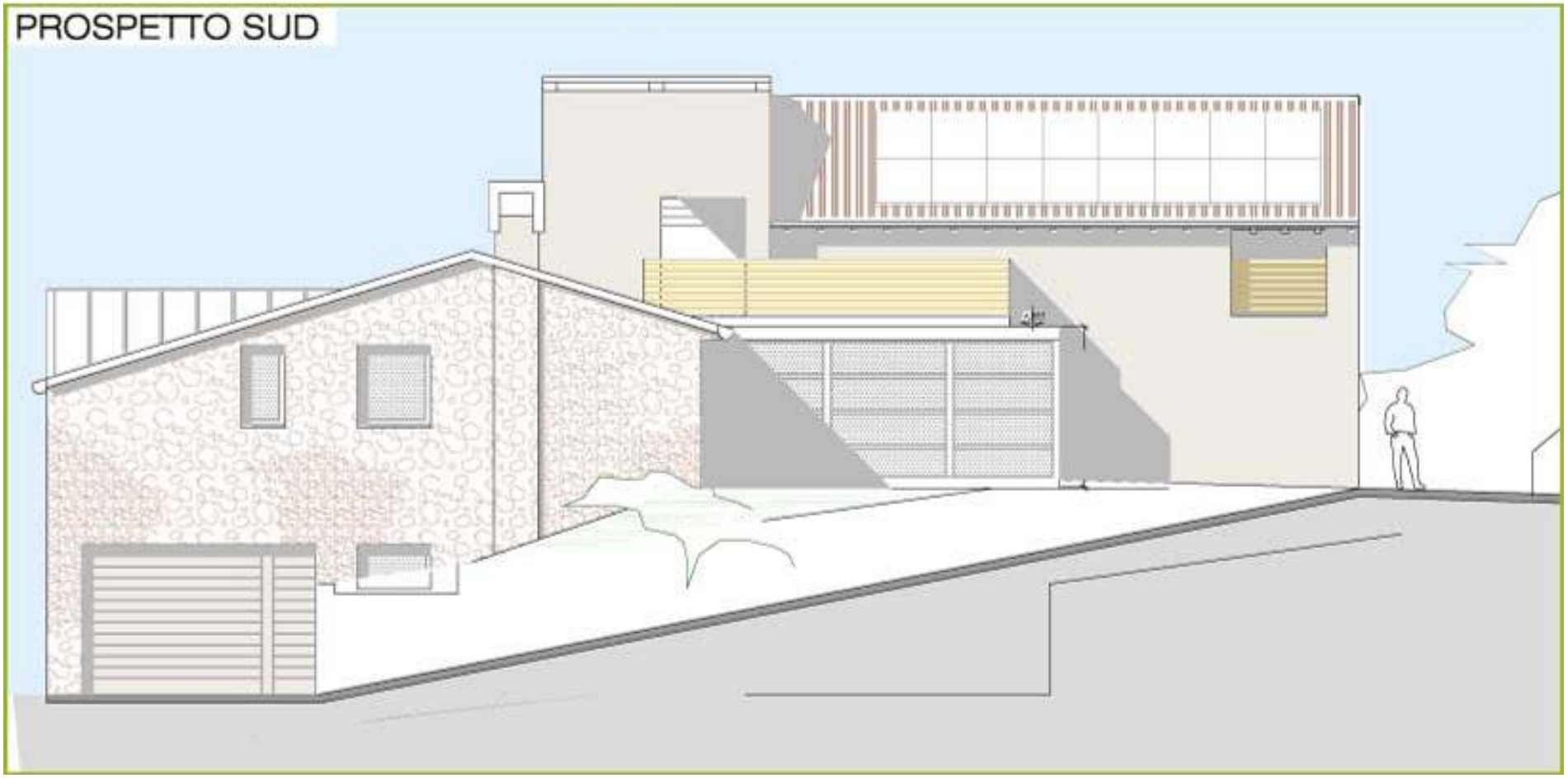

PROSPETTO OVEST